

Premium List



Poodle Club of America

Member of the American Kennel Club

NATIONAL SPECIALTY AGILITY TRIAL

#2019070204

Monday, April 15, 2019

All Standard/JWW classes and Time 2 Beat

Unlimited entry
Restricted to Poodles only



Purina Farms Event Center

300 Checkerboard Loop
Gray Summit, MO 63039

Trial will be held indoors on soccer turf
80' x 120' ring

ENTRIES OPEN at 8:00 am CST, Monday, February 11, 2019

Accepting **ENTRIES ONLINE** through LabTestedOnline.com

ENTRIES CLOSE at 6:00 pm CDT, Thursday, March 28, 2019

After which time entries cannot be accepted, canceled, altered, or substituted except as provided for in Chapter 11, Section 6 of the Rules Applying to Dog Shows and Chapter 1, Section 20-21 of the Regulations for Agility Trials

Certification

Permission has been granted by the American Kennel Club for holding this event under American Kennel Club Rules and Regulations.

Gina M DiNardo, Executive Secretary



Poodle Club of America

Officers

PRESIDENT Susan Burge
FIRST VICE-PRESIDENT Dennis McCoy
SECOND VICE-PRESIDENT Dr Michael Knight
TREASURER Joyce Carelli
RECORDING SECRETARY Linda Campbell
CORRESPONDING SECRETARY Cathryn Catelain
3757 Heatherbrook Trail, Vale, NC 28168

Delegate to the AKC

Mary Ellen Fishler

Trial Chair

Susanne Nash
2030 Stablehand Dr, Centerville, OH 45458
281-734-1754
susien@prodigy.net

Event Committee

Susanne Nash, Jaci Bowman, Debby Dubay, Carol McCorkle, Charlotte Mitchell, Norine Noonan, Deb West

Trial Secretary

Carolyn Johnson
Lab Tested Secretary Services
AKC Annually Licensed Agility Trial Secretary



632 N Forest Ave
Webster Groves, MO 63119
<http://www.labtestedsecretary.com>

314-395-9950 (Tel)
314-222-9212 (FAX)
carolyn.johnson@labtestedsecretary.com

Veterinarians On Call

John Stoltz DVM
5585 Highway 100, Washington, MO 63090
636-239-5445

Directions from trial site: Turn right onto Hwy MM. Turn right onto Hwy 100. Take I-44 west to Exit 251. Take Hwy 100 8 miles to clinic, on right at Brookview Rd.

Fox Creek Veterinary Clinic
18962 Highway 100
Wildwood, MO 63069
636-458-6569

Directions from trial site: Turn right onto Hwy MM. Turn left onto Hwy 100. Take Hwy 100 11 miles to clinic, on right at Fox Creek Rd.

Emergency Services

911
St John's Mercy Hospital
901 E Fifth St, Washington, MO 63090
636-239-8000

Judge & Assignment

Mary Mullen
8417 Holly Ct, Evansville, IN
All Classes

Entry Fees

First entry per dog\$42.00
Second entry per dog\$30.00
Third entry per dog\$20.00
Junior Handler* entry.....\$0.00
*Includes AKC Recording Fee of \$3.50 for first entry and \$3.00 for each additional entry per dog.
* A Junior Handler must have a valid AKC JH Number and must own the dog or be a family member of the owner of the dog as described in the AKC regulations.*

Online Entries

This trial is accepting online entries through **LabTestedOnline.com**. To enter online, go to <http://www.labtestedonline.com> and create an account. Then search for this trial either by the club name or by state (Missouri). Click the circle "i" icon to open the trial information screen. Then click Create an entry. NOTE: You cannot do an online entry for a Junior Handler since there is no fee.

Paper Entries

Make checks and money orders payable in US Funds to Poodle Club of America.

Mail entries and fees to: **Lab Tested Secretary Services**
 632 N Forest Ave
 Webster Groves, MO 63119

Entries may be delivered by multi-state or multi-national postal or carrier service, including but not limited to USPS, FedEx, UPS, and DHL. You must waive the signature requirement for delivery services, if applicable.

No FAX entries will be accepted.

All entries must be submitted on official AKC Agility entry forms, one dog per entry form.

Photocopies of entry forms without the AKC Agreement are not acceptable. Unsigned, incomplete, or illegible entries are not acceptable.

If you would like confirmation that your entry was received before the trial has closed, please include your email address or enclose a self-addressed stamped postcard.

Entries cannot be changed once the trial has closed. **Please check your entries!**

Dogs Eligible to Enter

This trial is open to all Poodles fifteen (15) months of age or older that are registered with the American Kennel Club or that have AKC Limited Registration or Purebred Alternative Listing/Indefinite Listing Privileges (PAL/ILP).

Dogs should be physically sound. Dogs that are blind, bitches in season, aggressive dogs, or dogs suffering from any deformity, injury, or illness which may affect a dog's physical or mental performance are not eligible to compete. No dog shall compete if it is taped or bandaged in any way or has anything attached to it for medical purposes. Refer to Chapter 2 of the Rules Applying to Registration and Discipline for the listing of registerable breeds that may participate. Wherever the word "dog" is used in these regulations, it includes both sexes.

Class Description

Please see the AKC Regulations for Agility Trials for current class descriptions. **Dogs must be entered only in Regular Classes or Preferred Classes with no crossover between them allowed at the same set of trials except as provided in the AKC Regulations.**

Obstacles

Obstacles will conform to the requirements in the current edition of the AKC Regulations for Agility Trials.

Classes Offered

Regular Agility

STANDARD: Novice A & B, Open, Excellent, and Master
JUMPERS WITH WEAVES: Novice A & B, Open, Excellent, and Master
TIME 2 BEAT

Preferred Agility

STANDARD: Novice, Open, Excellent, and Master
JUMPERS WITH WEAVES: Novice, Open, Excellent, and Master
TIME 2 BEAT

Tentative Running Order/Start Times

Class Order - Regular and Preferred will be run together at each height.

Time 2 Beat
Standard - Master/Excellent, Open, Novice
JWW - Master/Excellent, Open, Novice

Jump Order

Small to tall

Start Times

Walkthrough/judge's briefing 7:30 am
Judging starts 8:00 am

Move-ups

MOVE-UPS close at 6:00 pm CDT, Monday, Apr 8. Move-ups may be sent by regular mail or email to the Trial Secretary. If an email address is provided with your entry, an email confirmation of the move-up will be sent.

Change of Entry

As described in Chapter 1, Section 21 of the Regulations for Agility Trials, a dog which is entered in a Novice A class for which it is not eligible may be moved to Novice B. In addition, if notification has been received in writing from the AKC after closing that a dog is not eligible for a class entered, the dog may be moved to the correct class. The request for the move must be made at least 30 minutes prior to the start of the trial. If a VMO or Field Representative at a trial measures a dog into a height other than what they entered, the entry may be changed from Regular to Preferred or from Preferred to Regular, as long as the dog has not run any classes that day. If the dog has already run, the change may be made for the next trial day(s). The exhibitor must provide the Trial Secretary the AKC Agility Measurement Form when requesting the class change.

Performance Sweepstakes / Parade

Enter both Performance Sweepstakes and the Parade of Performance Titleholders through the Specialty Superintendent, MB-F.

For Parade of Performance Titleholders, send your dog's resume to Denise Agre-Gill, 1655 County Road 258, Fulton MO 65251 or deagra@me.com The resume is due by March 28. Entry fee \$30. Check <http://www.poodleclubofamerica.org/2018-national-parade> for complete information.

Height Divisions

Owners are responsible for entering their dogs in the proper height divisions.
Height divisions are:

Regular Agility May enter a higher height	Preferred Agility MUST enter the proper eligible height division	Height at withers Owners are responsible for entering their dog in the proper height
8"	4"	11" and under
12"	8"	14" and under
16"	12"	18" and under
20"	16"	22" and under
24"	20"	over 22" Regular Dogs may not be entered in this height if they are 22" or under
24C"	----	22" or under, at owner's discretion Dogs who measure into the 24" regular jump height division may not enter 24-choice

AKC Jump Height Cards

All dogs competing in agility must **possess** an official AKC Jump Height Card. **You are not required to show your height card or send a copy with your entry. You are required to mark on your entry form if your dog needs to be measured.** For more information please visit http://www.akc.org/events/agility/jump_height_card.cfm

Crating

There will be crating specific to agility and crating for agility continuing through Obedience/Rally. Please check your confirmation notice for updated information.

Photographers

Holloway Photos
2525 Thayer Ct, Riverside CA 92507
Hollowayphoto@mac.com

Please stop by and welcome Vicki at the photo booth and pick up your preorder photo discount coupon. Also, please note photos will be available on line at www.hollowayphoto.com for purchase and will not be mailed.

Only the official photographer may use the official photographer area.

Trial Information

Setup on Sunday will be 5:00 pm - 6:00 pm.

Trial hours are 7:00 am to 30 minutes after completion.

Ring size: 80' x 120'.

Electronic timing will be used at these trials.

The building is climate-controlled. There is plenty of close parking and crate space. Please bring chairs, crates and water for your dogs, and clean up supplies. All crates must be on mats.

No strollers or playpens will be allowed in the building.

NO SMOKING is allowed in the building.

Dogs may not be left in the building overnight.

No outside food or beverages (including alcohol) may be brought into the Event Center.

Notice to Exhibitors

The safety of the dogs is our primary concern. By entering these trials, exhibitors acknowledge that they are familiar with the rules and regulations of this sport and that their dogs are familiar with and able to perform all obstacles safely.

Entry fees will not be refunded in the event that a dog is absent, disqualified, excused, or barred from competition by action of the Event Committee.

The Poodle Club of America may cancel this event in extreme weather conditions.

Entry fees will not be refunded if the trials cannot be opened or completed by reason of riots, civil disturbance, fire, an act of God, public emergency, an act of a public enemy, or any other cause beyond the control of the organizing committee.

It is expressly understood that exhibitors alone are responsible for the behavior of their dogs and/or children. Any exhibitor whose dogs and/or children create unnecessary disturbances or repeatedly engage in unsafe or disruptive behavior may, at the discretion of the Event Committee, be asked to leave the trial site. In such case, no refund of any fees paid will be made.

The Poodle Club of America and Nestle Purina and their agents, employees, etc., will assume no responsibilities for any loss, damage or injury sustained by exhibitors or handlers, or to any of their dogs or property and further assumes no responsibility for injury to children.

The Poodle Club of America reserves the right to decline entries for cause and may remove any dog on account of aggression.

No one shall have any recourse or claim against the Poodle Club of America or any official thereof.

The club will refund all but \$5.00 of the entry fees for a bitch in season or for an injured dog, only upon presentation of a veterinarian certificate to the Trial Secretary prior to the start of judging.

Returned checks do not constitute a valid entry fee. There is a \$20 returned check fee.

No refunds will be issued for overpayment of less than or equal to \$4.

Checks for cancelled or incomplete entries will be shredded. No check will be returned.

Exhibitors are responsible for being at the ring gate when it is their turn to run. The judge need not wait for any dog holding up a class. The Poodle Club of America has no obligation or responsibility for providing service through a public address system or steward for the purpose of calling or locating dogs that are not brought to the ring when required.

Entries must be made on Official AKC entry forms or copies and must include the signed Agreement and Rules. Junior Handlers must enter their JH# and complete back of form.

Owners are responsible for errors in making out entry forms, whoever may have made such errors. No entry will be refunded in the event of such errors or cancellation of entries after the published closing date. Errors in entries made by the exhibitor cannot be corrected after the closing date except as provided in the AKC regulations. No refunds for duplicate entries.

All dogs must be on leash or crated at all times except when in the ring or in the designated agility warm-up area.

Dogs under 4 months of age are not permitted on the show grounds of AKC Agility Trials.

Exhibitors should follow their veterinarians' recommendation to assure their dogs are free of internal and external parasites and any communicable diseases and have appropriate vaccinations.

Exhibitors are responsible for cleaning up after their dog(s). Any exhibitor failing to do so may be excused without benefit of refund if the Event Committee deems the exhibitor to be in violation of this requirement.

Flash photography is strictly forbidden at ringside and in the bleachers. Flash photography may constitute a danger to competing dogs and handlers. Consequently, persons failing to observe this rule will be asked to leave the Event Center and may be subject to disciplinary action.

For additional information and trial rules, see the Specialty Show premium list which is available at <http://www.poodleclubofamerica.com>

Prizes and Awards

Unless otherwise specified, the following prizes are offered by the Poodle Club of America. Qualifying score required for all prizes and awards. The Club reserves the right to substitute prizes of equal or greater value. All prizes must be claimed the day of the trial; none will be mailed.

Ribbons/Rosettes

1st placeBlue Rosette
2nd place Red Rosette
3rd place.....Yellow Rosette
4th place.....White Rosette
Qualifying score..... Dark Green Ribbon

High in Trial - Regular.....Rosette
High in Trial - PreferredRosette
High in Trial Junior.....Rosette
High in Trial Champion of Record Red, White & Blue Rosette
High Scoring Open Dog from Standard classes.....Rosette
High Scoring Novice Dog from Standard classesRosette

A New Title rosette is offered for each Poodle completing a title at this trial. A MACH bar and rosette are offered for a Master Agility Champion, and a PACH bar and rosette are offered for a Preferred Agility Champion completed at this trial.

Rosettes are also offered for

- "Double Q" (qualifying scores in both Master Standard and JWW, Regular or Preferred)
- Any new Master Regular or Preferred titles
- Any qualifying score in Novice A

by the following group of Poodle enthusiasts - Leslie and Bob Cameron, Laurie Danboise, Chris Denny, Debby Dubai, Beverly Dueist, Janet Frand, Nancy Gee, Linda Gower, Barbara Hoopes, Sandie Johnson, Connie Large, Eileen McGinley, Charlotte Mitchell, Mallorie Moise, Carol Sinka, Carol Stone, Lisa Suttner, Russ Thorpe, Sandy Van De Verg, and Debbie West

Prizes

High in Trial Poodle - RegularFolding Director's Chair embroidered with the PCA logo and "High in Trial"
High in Trial Poodle - PreferredFolding Director's Chair embroidered with the PCA logo and "High in Trial"
High in Trial Junior.....Gift card offered by the Poodle Club of America

Peabody Award

The Poodle Club of America Foundation and Janet Lange Moses offer a Sterling Silver Tray Challenge Trophy in memory of MACH2 Reignon Dassin Mr. Peabody CDX RA MXC MJG MJP4 MJPB PAX NFP. This will be awarded to the highest scoring Miniature Poodle in Preferred Agility classes at the National Specialty only. For permanent possession, to be won three times by the same owner/owners but not necessarily with the same dog or at consecutive shows.

Purina is pleased to be the official sponsor.

Purina. ® Chosen by Champions. ®

High in Trial OverallPro Plan Rolling Duffle Bag

All Purina prizes not awarded in the ring must be picked up during the event at the Hospitality Center; presentation of the winning ribbon is required. Purina reserves the right to make substitutions of equal or greater value in the event a specific listed prize is not available.

High in Trial will be determined as follows. For dogs that have scores of 100 in the Master/Excellent classes, the actual seconds under standard course time to the hundredth will be combined from both Regular Master/Excellent Standard and Regular Master/Excellent JWW classes, and similarly from Preferred Master/Excellent and Preferred Master/Excellent JWW classes. The poodle from each division with the highest points (seconds) will be HIT. HIT Overall will be awarded to the poodle with the highest points from Regular and Preferred.

For High in Trial Junior, High in Trial Champion, and the Peabody Award only qualifying scores from the Standard classes will be used. In the case of a tie, the winner will be determined by the highest amount of seconds under SCT. To be eligible for High in Trial Junior, the handler must have a valid AKC Junior Handler number.

High Scoring Open and High Scoring Novice Dog from the Standard classes will be determined by qualifying scores. In the event of a tie, the winner will be determined by the highest amount of seconds under SCT.

There will be an awards ceremony following Master/Excellent JWW.

Mentors Needed

Handlers who are attending their first ever Poodle Club of America National Specialty Show for agility will be matched with an exhibitor who has experienced PCA before. The goal of the program is to allow new exhibitors the opportunity to experience PCA without some of the stress that accompanies a new show site.

Exhibitors who are flying to Missouri may also register for the program and be matched with a mentor. The goal of this portion of the program is to help provide supplies that an exhibitor may not be able to bring on the airline flight, such as a cooler or chair.

Contact Susanne Nash at SusieN@prodigy.net for more information on the mentoring program and to volunteer.



Volunteers

If you are able to volunteer time, please send the info on the classes that you are entered in and what job(s) you would be able to fill.

We greatly need your help to make our trial run smoothly. Anything you can do to help will be greatly appreciated.

Please send to Loni Coleman at loni.coleman@gmail.com

Thank you.

VOLUNTEER WORKER FORM

Please send to Loni Coleman at loni.coleman@gmail.com

Name: _____

Email: _____

Dogs Entered: _____

Dog 1
Height Division: 4" 8" 12" 16" 20" 24" 26"

Standard Class: Master/Excellent Open Novice

JWW Class: Master/Excellent Open Novice

Time 2 Beat Entered

Dog 2
Height Division: 4" 8" 12" 16" 20" 24" 26"

Standard Class: Master/Excellent Open Novice

JWW Class: Master/Excellent Open Novice

Time 2 Beat Entered

Dog 3
Height Division: 4" 8" 12" 16" 20" 24" 26"

Standard Class: Master/Excellent Open Novice

JWW Class: Master/Excellent Open Novice

Time 2 Beat Entered

Motel Information

Holiday Inn at Six Flags, 4901 Six Flags Rd, Eureka, MO 63025 (I-44, Exit 261)
800-782-8108, 636-938-6661
Ask for PCA rate

Wildwood Hotel, 2801 Fountain Pl, Wildwood, MO 63040
636-733-9100
Ask for PCA rate

Eureka EconoLodge, 1725 West Fifth St, Eureka, MO 63025 (I-44, Exit 261)
800-553-2666, 636-938-5348

Eureka Super 8, 1744 West Fifth St, Eureka, MO 63025 (I-44, Exit 261)
636-938-4368

Quality Inn, 1400 West Osage St, Pacific, MO 63069 (I-44, Exit 257)
636-257-8400

Comfort Inn, 1320 Thornton St, Pacific, MO 63069 (I-44, Exit 257)
636-257-4600

Drury Inn, I-44 and Hwy 141, Valley Park, MO 63088 (I-44, Exit 272)
800-378-7946, 636-861-8300

Super 8 St Clair, 1010 S Outer Road St, St Clair, MO 63077 (I-44, Exit 240)
800-800-8000, 636-629-8080

Budget Lodging, 866 S Outer Road, St Clair, MO 63077 (I-44, Exit 240)
636-629-1000 *Tell them you are at a Purina event*

NOTE: Some motels may charge a pet fee or have limits on size.

RV Parking

RV Hookups are available at Purina Farms next to the Event Center. Please see the PCA National Specialty website for reservation information. RVs are available for rental.

All exhibitors must be responsible for cleaning up after their dogs on the motel, RV and trial grounds. Motels require that dogs be crated when unattended. Any damages to motels, RV sites or the trial site can result in disciplinary action by the Event Committee. It is expected that exhibitors will clean up immediately after their own dogs and strongly encourage others to do the same.

All owners/exhibitors should be aware that the entire motel grounds and RV sites are considered within the trial grounds. You will be responsible for all damage to your room/site and may be subject to disciplinary action in accordance with the rules of the AKC. Any abuse of the grounds will be brought to the attention of the trial-giving club and its Event Committee. Any exhibitor's entries may be refused for previous misuse of the motel or RV facilities. This is an AKC supported measure.

Directions

From North/East/South: Take I-44 to Gray Summit/Hwy 100 Exit 253. Turn east on Hwy 100. After approximately ½ mile, turn left on MM at gas station. Entrance to Purina Farms is approximately 0.5 mile on left, just past the herding field.

From West: Take I-70 to Hwy 47, Exit 193. Take Hwy 47 south to Hwy 100. Continue on 100 to I-44 east. Take I-44 east one exit to Gray Summit. Follow directions above.

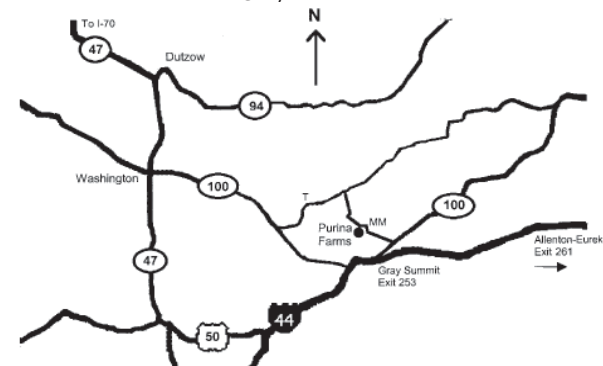



Poodle Club of America National Specialty Agility Trial

April 15, 2019

Standard JWW Time 2 Beat

Entry fee: \$42 for the first entry, \$30 for the second entry, and \$20 for the third entry of the same dog. JH entry fee \$0.00. Entries open 8:00 am, Feb 11, 2019. Entries close at 6:00 pm, Mar 28, 2019, at the Agility Trial Secretary's office. Make checks payable to Poodle Club of America. Mail entries with fees to Lab Tested Secretary Services, 632 N Forest Ave, Webster Groves, MO 63119. Express mail entries must include signature permitting them to be left at the Trial Secretary's address without recipient signature. Checks must be payable in US funds. PLEASE PRINT CLEARLY.

IMPORTANT: Carefully read instructions before filling out!

ENTRY FEE ENCLOSED for this dog \$

Choose Either Regular or Preferred Classes

Circle one jump height / Circle class selections - Only one selection per class (both Master & Premier allowed)

Table with columns for Regular Classes (8", 12", 16", 20", 24", 24C") and Preferred Classes (4", 8", 12", 16", 20"). Rows include STD, JWW, FAST, and T2B with options for NA, NB, Op, Ex, M, P.

Non-Regular Classes International Sweepstakes [] STD [] JWW

This dog needs to be measured: [] Yes [] No SEX HEIGHT AT WITHERS BREED VARIETY CALL NAME

AKC* NAME (Include AKC titles only)

AKC NO. ILP NO. PAL NO. FOREIGN REG. NO. DATE OF BIRTH PLACE OF BIRTH (List Country)

BREEDER

SIRE

DAM

ACTUAL OWNERS

OWNERS ADDRESS [] NEW ADDRESS

CITY STATE ZIP + 4

HANDLER ENTER JR HANDLER # if applicable

Exhibitor or owner MUST sign on the signature line beneath the instructions.

AGREEMENT

I certify that I am the actual owner of the dog, or that I am the duly authorized agent of the actual owner whose name I have entered. In consideration of the acceptance of this entry, I (we) agree to abide by the rules and regulations of The American Kennel Club in effect at the time of this event, and any additional rules and regulations appearing in the premium list of this event and entry form and any decision made in accord with them. I (we) agree that the club holding this event has the right to refuse this entry for cause which the club shall deem sufficient. I (we) certify and represent that the dog entered is not a hazard to persons or other dogs. In consideration of the acceptance of this entry and of the holding of this event and of the opportunity to have the dog judged and to win prizes, ribbons, or trophies, I (we) agree to hold the AKC, the event-giving club, their members, directors, governors, officers, agents, superintendents or event secretary and the owner and/or lessor of the premises and any provider of services that are necessary to hold this event and any employees or volunteers of the aforementioned parties, and any AKC approved judge, judging at this event, harmless from any claim for loss or injury which may be alleged to have been caused directly or indirectly to any person or thing by the act of this dog while in or about the event premises or grounds or near any entrance thereto, and I (we) personally assume all responsibility and liability for any such claim; and I (we) further agree to hold the aforementioned parties harmless from any claim for loss, injury or damage to this dog.

Additionally, I (we) hereby assume the sole responsibility for and agree to indemnify, defend and save the aforementioned parties harmless from any and all loss and expense (including legal fees) by reason of the liability imposed by law upon any of the aforementioned parties for damage because of bodily injuries, including death at any time resulting therefrom, sustained by any person or persons, including myself (ourselves), or on account of damage to property, arising out of or in consequence of my (our) participation in this event, however such, injuries, death or property damage may be caused, and whether or not the same may have been caused or may be alleged to have been caused by the negligence of the aforementioned parties or any of their employees, agents, or any other persons. I (WE) AGREE THAT ANY CAUSE OF ACTION, CONTROVERSY OR CLAIM ARISING OUT OF OR RELATED TO THE ENTRY, EXHIBITION OR ATTENDANCE AT THE EVENT BETWEEN THE AKC AND THE EVENT-GIVING CLUB (UNLESS OTHERWISE STATED IN THIS PREMIUM LIST) AND MYSELF (OURSELVES) OR AS TO THE CONSTRUCTION, INTERPRETATION AND EFFECT OF THIS AGREEMENT SHALL BE SETTLED BY ARBITRATION PURSUANT TO THE APPLICABLE RULES OF THE AMERICAN ARBITRATION ASSOCIATION. HOWEVER, PRIOR TO ARBITRATION ALL APPLICABLE AKC BYLAWS, RULES, REGULATIONS AND PROCEDURES MUST FIRST BE FOLLOWED AS SET FORTH IN THE AKC CHARTER AND BYLAWS, RULES, REGULATIONS, PUBLISHED POLICIES AND GUIDELINES.

INSTRUCTIONS

Handlers whose dogs measure into the 8" through 20" regular jump height divisions may opt to enter in a higher or 24-choice height division for all Regular titling classes, but not in a division lower than their proper height division. Dogs who measure into the 24" regular jump height division may not enter 24-choice. Dogs entered in the Preferred classes must compete at the required jump height and may not compete in a jump height division higher or lower than their proper height division.

All dogs that have not been officially measured for an Agility Jump Height Card may still compete; however, they must be measured by a Judge of record, an Agility Field Representative, or a Volunteer Measuring Official, prior to running. If measured by the Judge of record, that measurement will be valid for this trial or back-to-back trials only. If a measurement is necessary, it is the exhibitor's responsibility to have their dog(s) measured prior to running.

Dogs listed in the AKC Canine Partners ProgramSM may be eligible to enter all-breed AKC agility trials at the club's option. These dogs should be listed as All American Dog and must include their AKC number on the entry form and check the AKC No. box.

Junior Handlers should enter their Junior Handler number on the front of this form. Should you not have your Junior Handler number, it may be obtained from the American Kennel Club (919) 233-9767. If the Junior Handler is not the owner of the dog identified on the face of this form, what is the relationship of the Junior Handler to the Owner?

Signature line

SIGNATURE of owner or his agent duly authorized to make this entry.

SIGN HERE X

Telephone Number: _____

Email: _____ [] New Email

In Case of Emergency - Name: _____ Phone #: _____



OFFICIAL AMERICAN KENNEL CLUB AGILITY ENTRY FORM

AKC Rules, Regulations, Policies and Guidelines are available on the American Kennel Club Web site, www.akc.org

Poodle Club of America National Specialty Agility Trial

April 15, 2019

Standard JWW Time 2 Beat

Entry fee: \$42 for the first entry, \$30 for the second entry, and \$20 for the third entry of the same dog. JH entry fee \$0.00. Entries open 8:00 am, Feb 11, 2019. Entries close at 6:00 pm, Mar 28, 2019, at the Agility Trial Secretary's office. Make checks payable to Poodle Club of America. Mail entries with fees to Lab Tested Secretary Services, 632 N Forest Ave, Webster Groves, MO 63119. Express mail entries must include signature permitting them to be left at the Trial Secretary's address without recipient signature. Checks must be payable in US funds. PLEASE PRINT CLEARLY.

IMPORTANT: Carefully read instructions before filling out!

ENTRY FEE ENCLOSED for this dog \$

Choose Either Regular or Preferred Classes

Circle one jump height / Circle class selections - Only one selection per class (both Master & Premier allowed)

Table with columns for REGULAR Classes (8", 12", 16", 20", 24", 24C") and PREFERRED Classes (4", 8", 12", 16", 20"). Rows include STD, JWW, FAST, and T2B with options for NA, NB, Op, Ex, M, P.

Non-Regular Classes International Sweepstakes [] STD [] JWW

This dog needs to be measured: [] Yes [] No SEX HEIGHT AT WITHERS BREED VARIETY CALL NAME

AKC* NAME (Include AKC titles only)

[] AKC NO. [] ILP NO. [] PAL NO. [] FOREIGN REG. NO. (Enter Complete Registration # below) DATE OF BIRTH PLACE OF BIRTH (List Country)

BREEDER

SIRE

DAM

ACTUAL OWNERS

OWNERS ADDRESS [] NEW ADDRESS

CITY STATE ZIP + 4

HANDLER ENTER JR HANDLER # if applicable

Exhibitor or owner MUST sign on the signature line beneath the instructions.

AGREEMENT

I certify that I am the actual owner of the dog, or that I am the duly authorized agent of the actual owner whose name I have entered. In consideration of the acceptance of this entry, I (we) agree to abide by the rules and regulations of The American Kennel Club in effect at the time of this event, and any additional rules and regulations appearing in the premium list of this event and entry form and any decision made in accord with them. I (we) agree that the club holding this event has the right to refuse this entry for cause which the club shall deem sufficient. I (we) certify and represent that the dog entered is not a hazard to persons or other dogs. In consideration of the acceptance of this entry and of the holding of this event and of the opportunity to have the dog judged and to win prizes, ribbons, or trophies, I (we) agree to hold the AKC, the event-giving club, their members, directors, governors, officers, agents, superintendents or event secretary and the owner and/or lessor of the premises and any provider of services that are necessary to hold this event and any employees or volunteers of the aforementioned parties, and any AKC approved judge, judging at this event, harmless from any claim for loss or injury which may be alleged to have been caused directly or indirectly to any person or thing by the act of this dog while in or about the event premises or grounds or near any entrance thereto, and I (we) personally assume all responsibility and liability for any such claim; and I (we) further agree to hold the aforementioned parties harmless from any claim for loss, injury or damage to this dog.

Additionally, I (we) hereby assume the sole responsibility for and agree to indemnify, defend and save the aforementioned parties harmless from any and all loss and expense (including legal fees) by reason of the liability imposed by law upon any of the aforementioned parties for damage because of bodily injuries, including death at any time resulting therefrom, sustained by any person or persons, including myself (ourselves), or on account of damage to property, arising out of or in consequence of my (our) participation in this event, however such, injuries, death or property damage may be caused, and whether or not the same may have been caused or may be alleged to have been caused by the negligence of the aforementioned parties or any of their employees, agents, or any other persons. I (WE) AGREE THAT ANY CAUSE OF ACTION, CONTROVERSY OR CLAIM ARISING OUT OF OR RELATED TO THE ENTRY, EXHIBITION OR ATTENDANCE AT THE EVENT BETWEEN THE AKC AND THE EVENT-GIVING CLUB (UNLESS OTHERWISE STATED IN THIS PREMIUM LIST) AND MYSELF (OURSELVES) OR AS TO THE CONSTRUCTION, INTERPRETATION AND EFFECT OF THIS AGREEMENT SHALL BE SETTLED BY ARBITRATION PURSUANT TO THE APPLICABLE RULES OF THE AMERICAN ARBITRATION ASSOCIATION. HOWEVER, PRIOR TO ARBITRATION ALL APPLICABLE AKC BYLAWS, RULES, REGULATIONS AND PROCEDURES MUST FIRST BE FOLLOWED AS SET FORTH IN THE AKC CHARTER AND BYLAWS, RULES, REGULATIONS, PUBLISHED POLICIES AND GUIDELINES.

INSTRUCTIONS

Handlers whose dogs measure into the 8" through 20" regular jump height divisions may opt to enter in a higher or 24-choice height division for all Regular titling classes, but not in a division lower than their proper height division. Dogs who measure into the 24" regular jump height division may not enter 24-choice. Dogs entered in the Preferred classes must compete at the required jump height and may not compete in a jump height division higher or lower than their proper height division.

All dogs that have not been officially measured for an Agility Jump Height Card may still compete; however, they must be measured by a Judge of record, an Agility Field Representative, or a Volunteer Measuring Official, prior to running. If measured by the Judge of record, that measurement will be valid for this trial or back-to-back trials only. If a measurement is necessary, it is the exhibitor's responsibility to have their dog(s) measured prior to running.

Dogs listed in the AKC Canine Partners ProgramSM may be eligible to enter all-breed AKC agility trials at the club's option. These dogs should be listed as All American Dog and must include their AKC number on the entry form and check the AKC No. box.

Junior Handlers should enter their Junior Handler number on the front of this form. Should you not have your Junior Handler number, it may be obtained from the American Kennel Club (919) 233-9767. If the Junior Handler is not the owner of the dog identified on the face of this form, what is the relationship of the Junior Handler to the Owner?

Signature line

SIGNATURE of owner or his agent duly authorized to make this entry.

SIGN HERE X

Telephone Number: _____

Email: _____ [] New Email

In Case of Emergency - Name: _____ Phone #: _____

OFFICIAL AMERICAN KENNEL CLUB ENTRY FORM
AGILITY TRIAL -- MOVE-UP

PCA – April 15, 2019

Mail form to Lab Tested Secretary, 632 N Forest Ave, Webster Groves, MO 63119

AKC REGISTERED NAME (INCLUDE AKC TITLES ONLY)	CALL NAME
AKC REG NO	DATE OF BIRTH

MOVE **STANDARD** ENTRY TO: OPEN EXCELLENT MASTER

MOVE **JWW** ENTRY TO: OPEN EXCELLENT MASTER

MOVE **FAST** ENTRY TO: OPEN EXCELLENT MASTER

ACTUAL OWNER(S)

SIGNATURE OF OWNER OR HIS AGENT DULY
AUTHORIZED TO MAKE THIS ENTRY

PARENT OR GUARDIAN SIGNATURE
IF OWNER IS UNDER 18

X

X

For Trial Secretary Use Only:
APPROVED:

DATE:

**Greater St Louis Agility Club
Three AKC Agility Trials**

April 12-14, 2019

Dog Sports at Kim's, Caseyville, IL
45 min east of Purina Event Center
Indoors on rubber flooring

Opens Monday, Feb 4 Closes Wednesday, March 27

Trial Secretary: Carolyn Johnson, www.labtestedsecretary.com
Online entries: <http://www.labtestedonline.com>

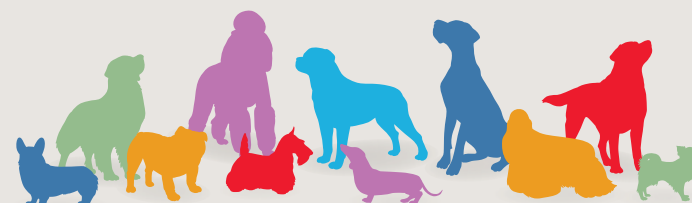

Feed *your* breed.

Feeding Purina® supports the future of your breed.



Feeding high-quality nutrition every day can help support a strong, healthy future not only for your dogs, but for your entire breed. As a Purina® Pro Club® member, each time you submit receipts showing purchases of eligible Purina brand dog foods, Purina will donate 10% of the value to help the future of your breed. Since 2002, the Purina Parent Club Partnership program has raised more than \$7 million to support canine health research, education and rescue efforts.

PURINA®
Parent Club
PARTNERSHIP

Learn more at purinaproclub.com/ppcp

Purina trademarks are owned by Société des Produits Nestlé S.A. Printed in USA.



Your Pet, Our Passion.®